

PREPARED FOR:

WALLY GROSS  
28233 W. O'KELLY LN.  
INGLESIDE IL, 60041

# PLAT OF SURVEY

- OF -

LOT 5900 AND LOTS 5867 THRU 5871 ALL INCLUSIVE, BLOCK 104  
OF LAKE COMO BEACH SUBDIVISION, LOCATED IN T.2.N., R.17.E.  
WALWORTH COUNTY, WISCONSIN.

J.K. SURVEYING INC.  
N3705 WILLOWBEND LANE  
LAKE GENEVA, WI, 53147  
262-248-3697

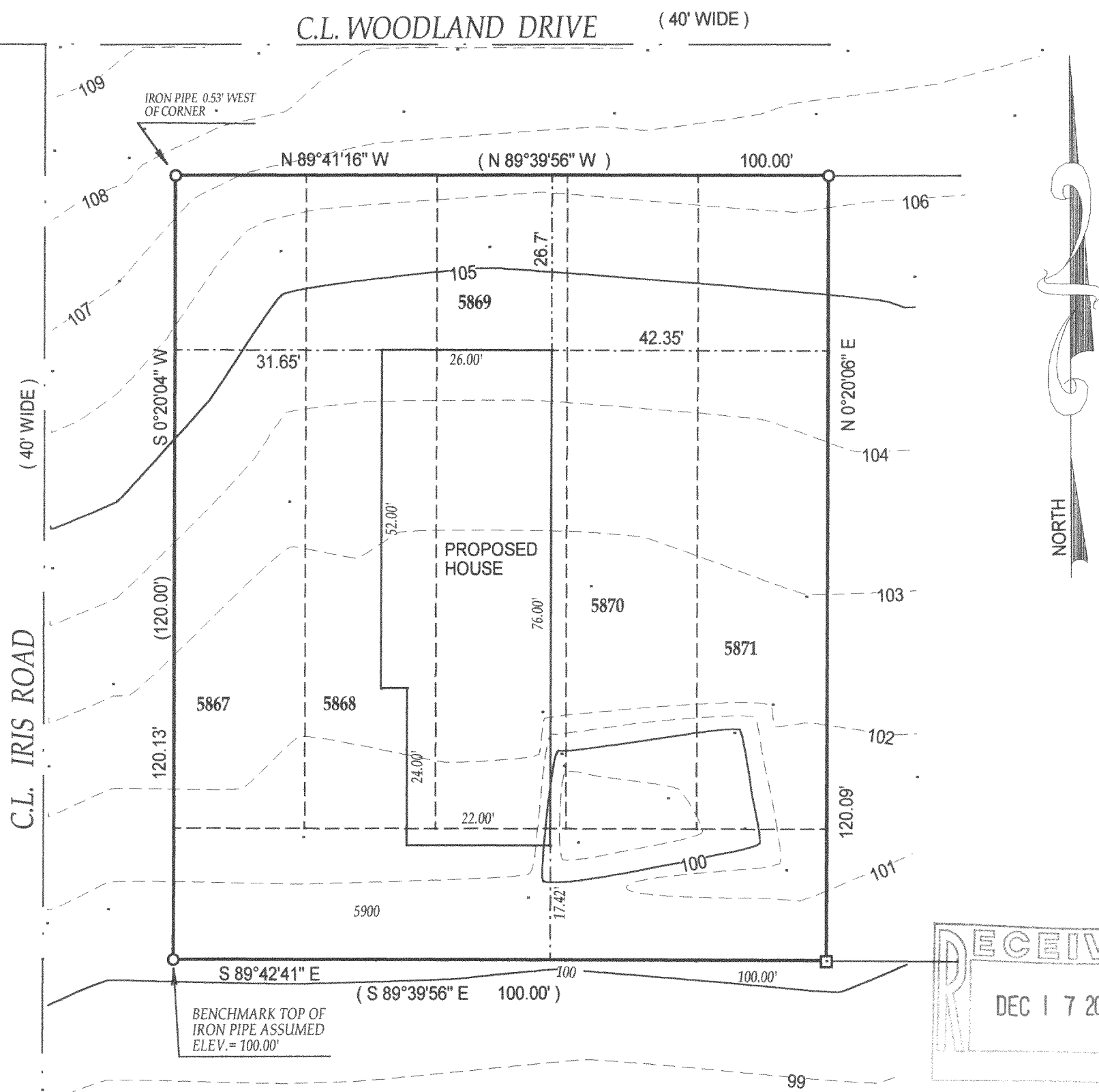

- ( ) = recorded as  
□ = found iron bar  
○ = found iron pipe  
● = set iron pipe  
■ = set iron bar

SCALE 1" = 20'

JOB # 02-554

TAX ID # JLCB1201

COMPARE LEGAL DESCRIPTION ABOVE AND DRAWING WITH DEED, FOR BUILDING RESTRICTIONS AND EASEMENTS NOT SHOWN, REFER TO DEED, ABSTRACT SOURCES AND LOCAL MUNICIPAL CODES. NOTIFY THE SURVEYOR IMMEDIATELY OF ANY DISCREPANCY.

"I hereby certify that I have surveyed the above described property and that the above map is a true representation thereof and shows the size and location of all visible structures, apparent easements and encroachments if any."

This survey is made for the present owners of the property, and those who purchase, mortgage, or guarantee the title thereto, within one year from the date hereof.

DATED THIS 22 nd , DAY OF OCTOBER, 2002

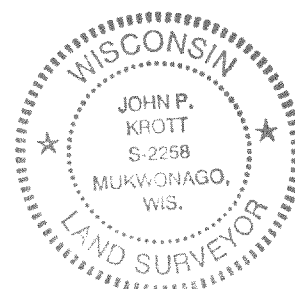

*John P. Krott*  
JOHN KROTT S - 2258  
Wisconsin Registered Land Surveyor  
( original if signed in red )

JLCB - 1201

217-2458